Eric Jon Ulsh

HAPPY BIRTHDAY POP

Aug 4 57

Aug 4 57

Aug 4, 57

ROLLMAN'S CAMERA SHOP
OCT 22 1957
SHILLINGTON, PA.

327M

ROLLMAN'S CAMERA SHOP

OCT 22 1957

SHILLINGTON, PA.

327M

KODAK VELOX PAPER

KODAK VELOX PAPER

KODAK VELOX PAPER

ROLLMAN'S CAMERA SHOP
OCT 22 1957
SHILLINGTON, PA.

327M

ROLLMAN'S CAMERA SHOP

OCT 22 1957

SHILLINGTON, PA.

327M

ROLLMAN'S CAMERA SHOP
OCT 22 1957
SHILLINGTON, PA.

327M

ROLLMAN'S CAMERA SHOP

OCT 22 1957

SHILLINGTON, PA.

327M

KODAK VELOX PAPER

ROLLMAN'S CAMERA SHOP

OCT 22 1957

SHILLINGTON, PA.

327M

ROLLMAN'S CAMERA SHOP
OCT 22 957
SHILLINGTON, PA.

327M

ROLLMAN'S CAMERA SHOP

OCT 22 1957

SHILLINGTON, PA.

327M

Aug 57

ROLLMAN'S CAMERA SHOP
OCT 22 1957
SHILLINGTON, PA.

KODAK
VELOX
PAPER

327M

ROLLMAN'S CAMERA SHOP

OCT 22 1957

SHILLINGTON, PA.

327M

KODAK VELOX PAPER

ROLLMAN'S CAMERA SHOP
OCT 22 1957
SHILLINGTON, PA.

327M

ROLLMAN'S CAMERA SHOP

OCT 22 1957

SHILLINGTON, PA.

327M

ROLLMAN'S CAMERA SHOP

OCT 22 1957

SHILLINGTON, PA.

327M

Sep 57

KODAK VELOX PAPER

ROLLMAN'S CAMERA SHOP

OCT 22 957

SHILLINGTON, PA.

327M

KODAK VELOX PAPER

LANCASTER NEW
Faubus Meets Ike, Says
Accept Decision of U.S.

ROLLMAN'S CAMERA SHOP

OCT 22 1957

SHILLINGTON, PA.

327M

ROLLMAN'S CAMERA SHOP

OCT22 1957

SHILLINGTON, PA.

327M

KODAK VELOX PAPER

ROLLMAN'S CAMERA SHOP
OCT 22 1957
SHILLINGTON, PA.

327M

ROLLMAN'S CAMERA SHOP
OCT 22 1957
SHILLINGTON, PA.

327M

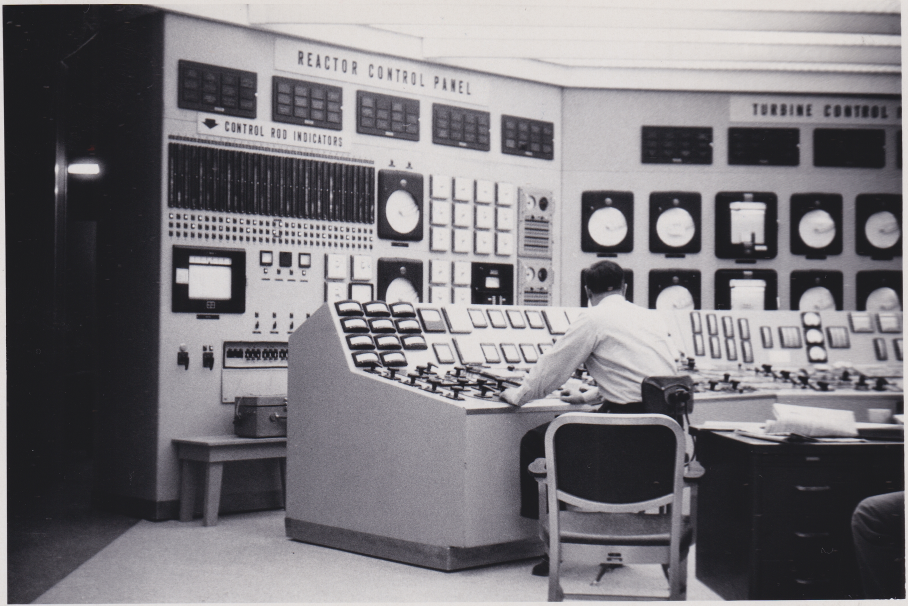
REACTOR CONTROL PANEL
CONTROL ROD INDICATORS

30

"HEART" OF THE ATOMIC REACTOR
SPARE BOLTS

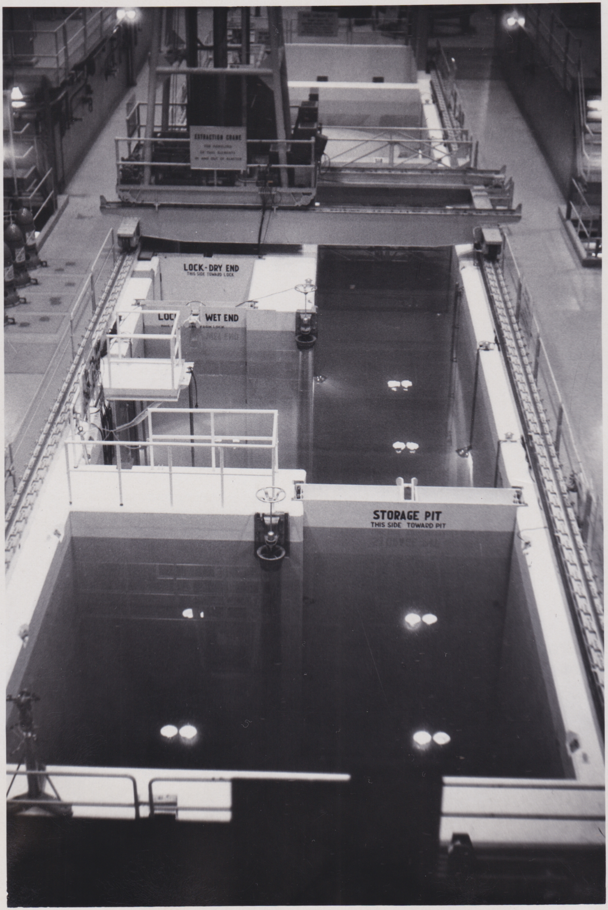
EXTRACTION CRANE
LOCK-DRY END
THIS SIDE TOWARD LOCK
WET END
STORAGE PIT
THIS SIDE TOWARD PIT

30

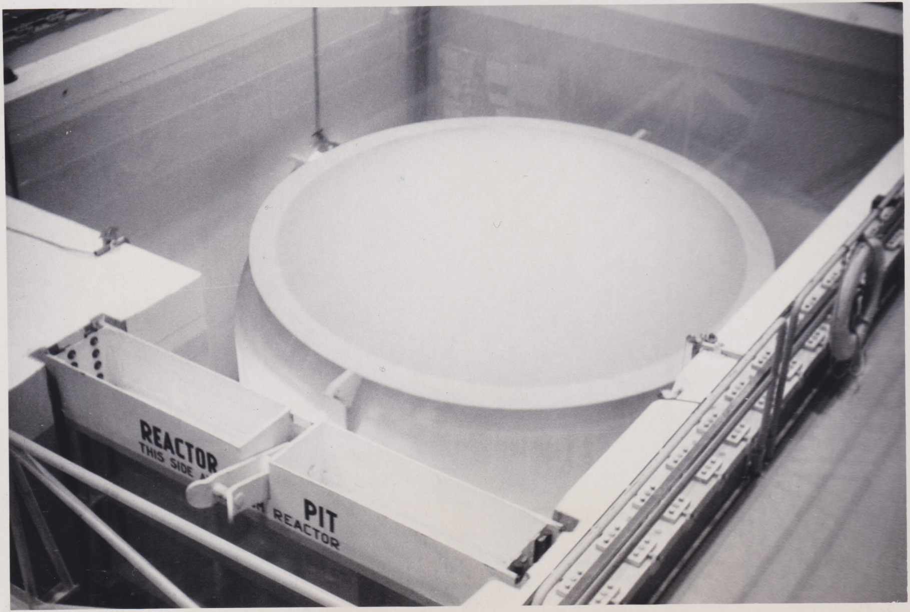
REACTOR
THIS SIDE
PIT
REACTOR

30

ROLLMAN'S CAMERA SHOP
JAN 23 1958
SHILLINGTON, PA.

379M

KODAK VELOX PAPER

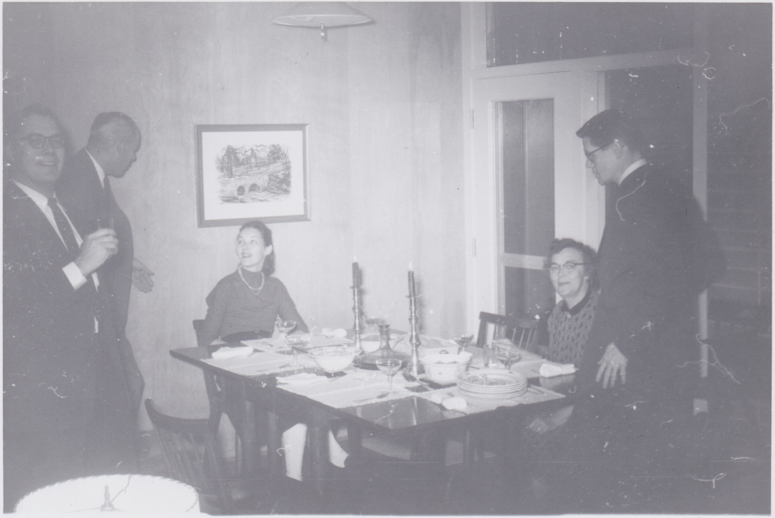

ROLLMAN'S CAMERA SHOP

JAN 23 1958

SHILLINGTON, PA.

379M

KODAK VELOX PAPER

ROLLMAN'S CAMERA SHOP

JAN 23 1958

SHILLINGTON, PA.

379M

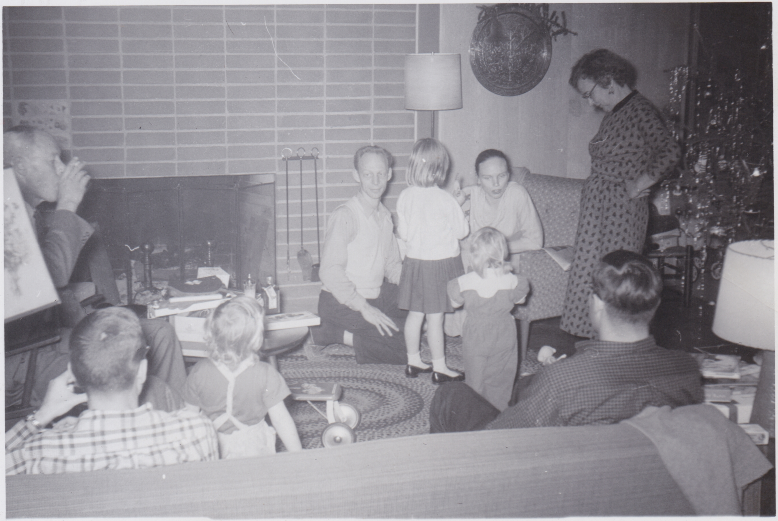

ROLLMAN'S CAMERA SHOP

JAN 23 1958

SHILLINGTON, PA.

379M

ROLLMAN'S CAMERA SHOP

JAN 23 1958

SHILLINGTON, PA.

379M

ROLLMAN'S CAMERA SHOP
JAN 23 1958
SHILLINGTON, PA.

379M

KODAK VELOX PAPER

ROLLMAN'S CAMERA SHOP

JAN 23 1958

SHILLINGTON, PA.

379H

KODAK VELOX PAPER

ROLLMAN'S CAMERA SHOP
JAN 23 1958
SHILLINGTON, PA.

379M

KODAK VELOX PAPER

ROLLMAN'S CAMERA SHOP

JAN 23 1958

SHILLINGTON, PA.

379M

ROLLMAN'S CAMERA SHOP
JAN 23 1958
SHILLINGTON, PA.

379M

ROLLMAN'S CAMERA SHOP
JAN 23 1958
SHILLINGTON, PA.

379M

ROLLMAN'S CAMERA SHOP
JAN 23 1958
SHILLINGTON, PA.

379M

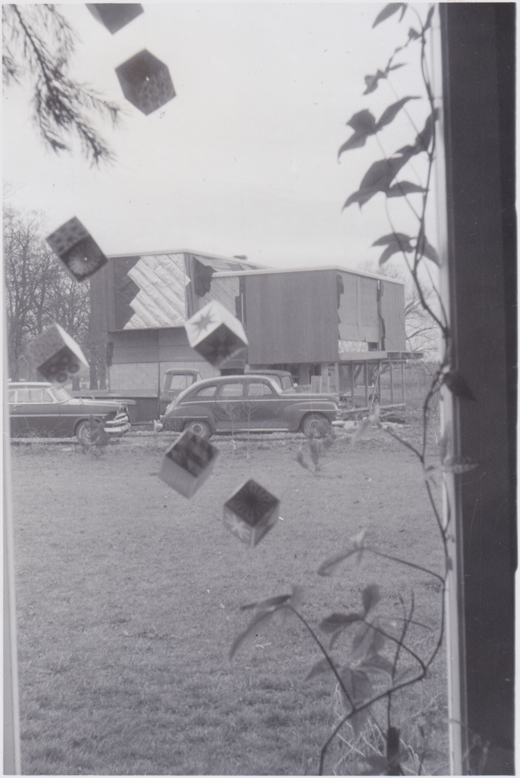

ROLLMAN'S CAMERA SHOP
JAN 23 1958
SHILLINGTON, PA.

379M

Sep 57

ROLLMAN'S CAMERA SHOP
OCT 22 1957
SHILLINGTON, PA.

327M

ROLLMAN'S CAMERA SHOP

JAN 23 1958

SHILLINGTON, PA.

379M

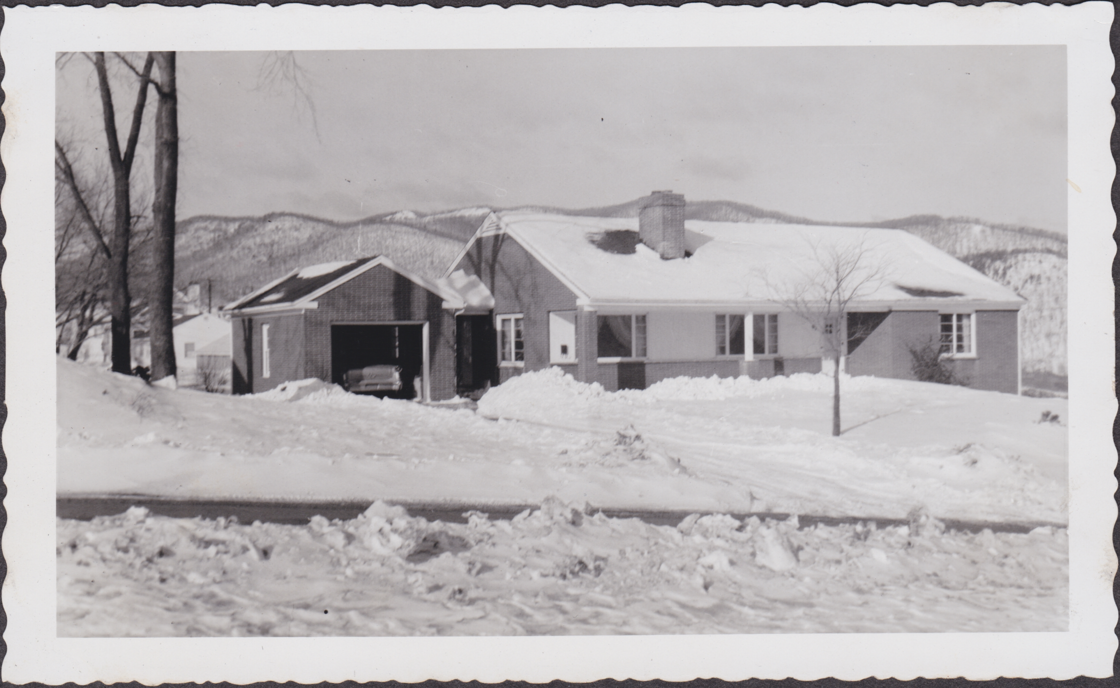

Feb 58

STOP

Feb 58

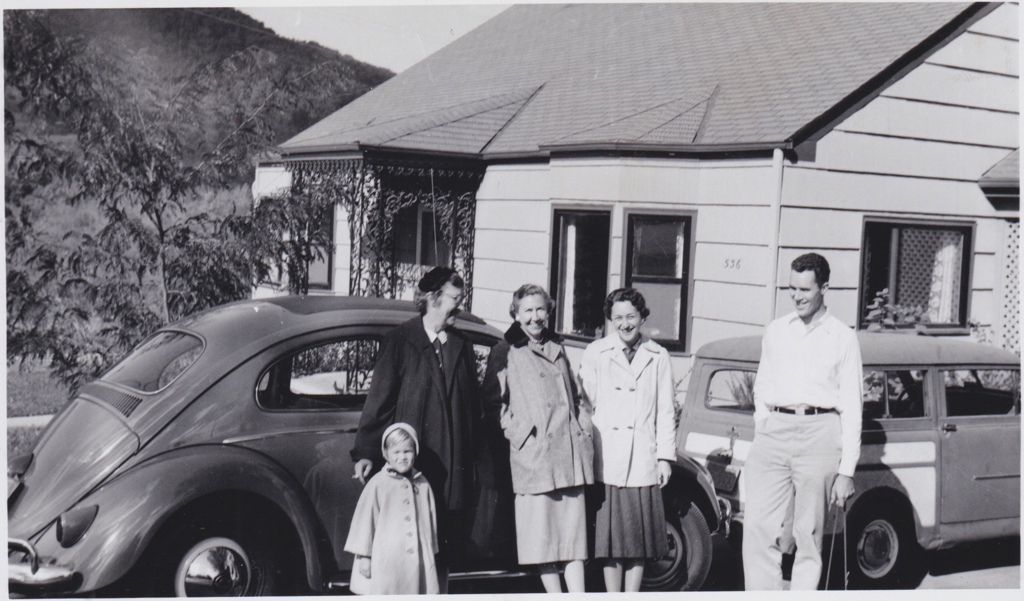
536

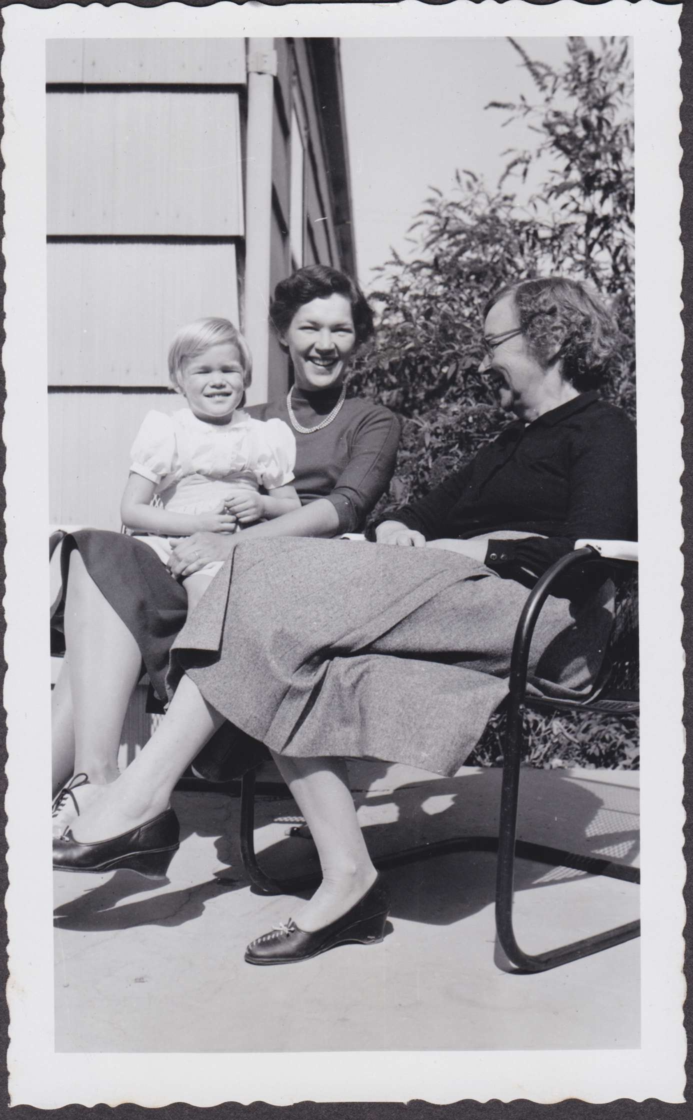

Oct 58

JAN 1959

mike

JAN 1959

mike

JAN 1959

mike

JAN 1959

mike

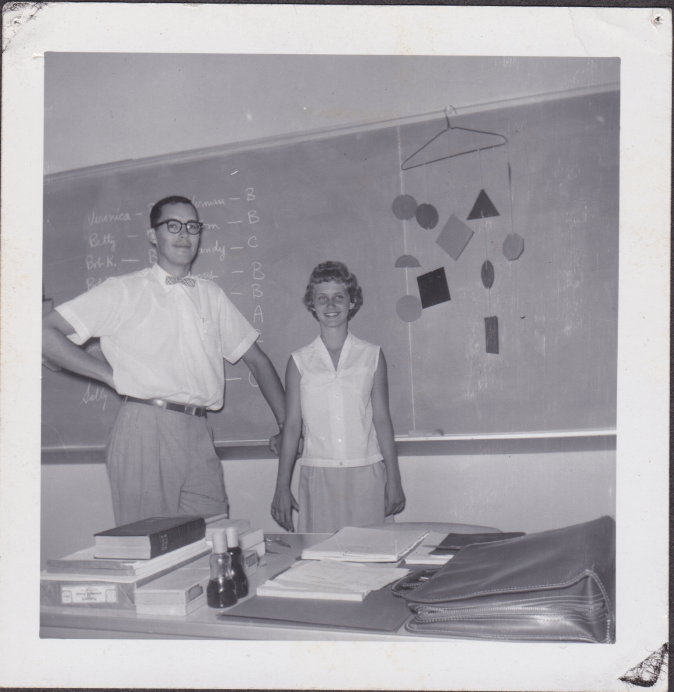
Veronica
Betty
Sally

ROLLMAN'S CAMERA SHOP

JUL 2 4 1960

SHILLINGTON, PA.

328

1960

OCT 1959

Oct 59

OCT 1959

OCT 1959

THIS IS A
KODACOLOR PRINT
Made by
Kodak

JULY 1960 R

K

JAN 1961

MAR 1961

MAR 1961

MAR 1961

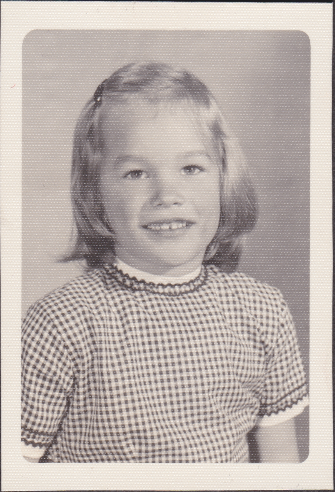

ɔ0-61
Largarten

MAY 1961

May 61

May 61

May 61

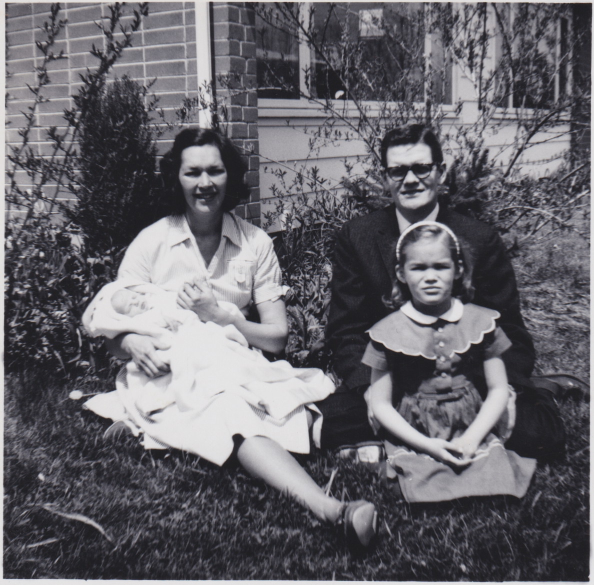

MAY 1961

10 months

A KODAK PAPER

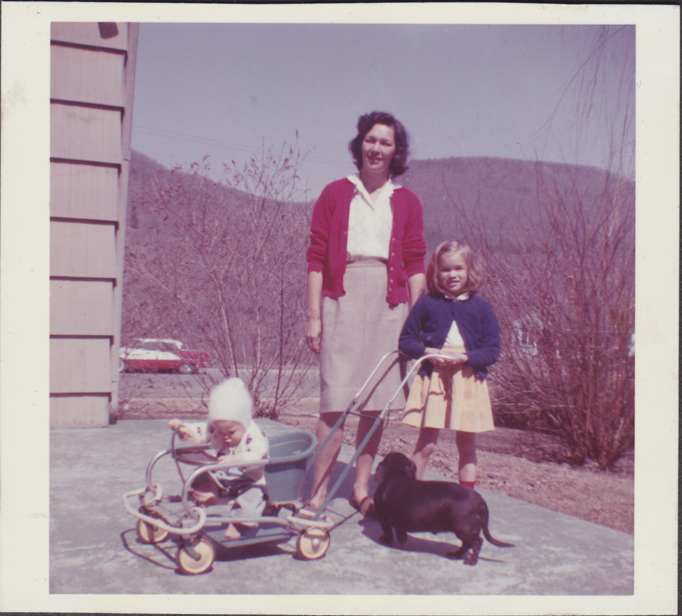

A KODAK® PAPER
A KODAK® PAPER
A KODAK® PAPER
A KODAK® PAPER

A KODAK® PAPER A KODAK® PAPER A KODAK® PAPER

THIS IS A

KODACHROME PRINT

Made by Kodak

MAY 1962 R . ..

THIS IS A

KODACHROME PRINT

Made by Kodak

MAY 1962 R . . .

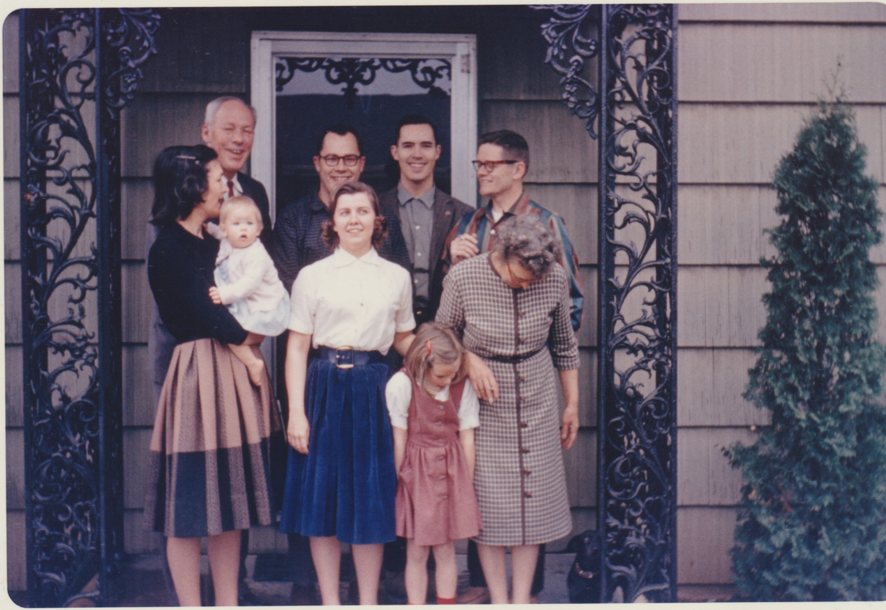

THIS IS A

KODACHROME PRINT

Made by Kodak

MAY 1962 R . . .

THIS IS A

KODACHROME PRINT

Made by Kodak

MAY 1962 R . . .

ROLLMAN'S CAMERA SHOP

AUG 8 1962

SHILLINGTON, PA.

850

ROLLMAN'S CAMERA SHOP

AUG 8 1962

SHILLINGTON, PA.

850

ROLLMAN'S CAMERA SHOP

AUG 8 1962

SHILLINGTON, PA.

850

ROLLMAN'S CAMERA SHOP

AUG 8 1962

SHILLINGTON, PA.

850

ROLLMAN'S CAMERA SHOP

AUG 8 1962

SHILLINGTON, PA.

850

ROLLMAN'S CAMERA SHOP

AUG 8 1962

SHILLINGTON, PA.

850

ROLLMAN'S CAMERA SHOP

AUG 8 1962

SHILLINGTON, PA.

850

ROLLMAN'S CAMERA SHOP

AUG 8 1962

SHILLINGTON, PA.

850

ROLLMAN'S CAMERA SHOP

AUG 15 1962

SHILLINGTON, PA.

911

ROLLMAN'S CAMERA SHOP

AUG 8 1962

SHILLINGTON, PA.

850

ROLLMAN'S CAMERA SHOP

AUG 8 1962

SHILLINGTON, PA.

850

ROLLMAN'S CAMERA SHOP
JAN 4 1963
SHILLINGTON, PA.

282M

ROLLMAN'S CAMERA SHOP
MAR 1 1963
SHILLINGTON, PA.

291M

ROLLMAN'S CAMERA SHOP

JAN 4 1963

SHILLINGTON, PA.

282M

ROLLMAN'S CAMERA SHOP

JAN 4 1963

SHILLINGTON, PA.

282M

ROLLMAN'S CAMERA SHOP

JAN 4 1963

SHILLINGTON, PA.

282M

ROLLMAN'S CAMERA SHOP
JAN 4 1963
SHILLINGTON, PA.

282M

ROLLMAN'S CAMERA SHOP
JAN 4 1963
SHILLINGTON, PA.

282M

ROLLMAN'S CAMERA SHOP

JAN 4 1963

SHILLINGTON, PA.

282M

KODAK VELOX PAPER

ROLLMAN'S CAMERA SHOP
MAR 1 1963
SHILLINGTON, PA.

291M

ROLLMAN'S CAMERA SHOP
JAN 4 1963
SHILLINGTON, PA.

282M

ROLLMAN'S CAMERA SHOP

MAR 1 1963

SHILLINGTON, PA.

291M

MAY • 63

Apr 63

MAY • 63

Apr 63

d

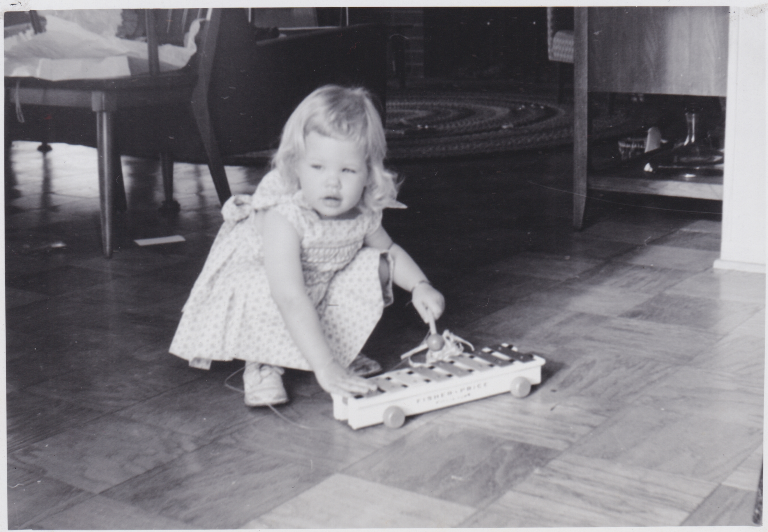

MAY • 63

Apr 63

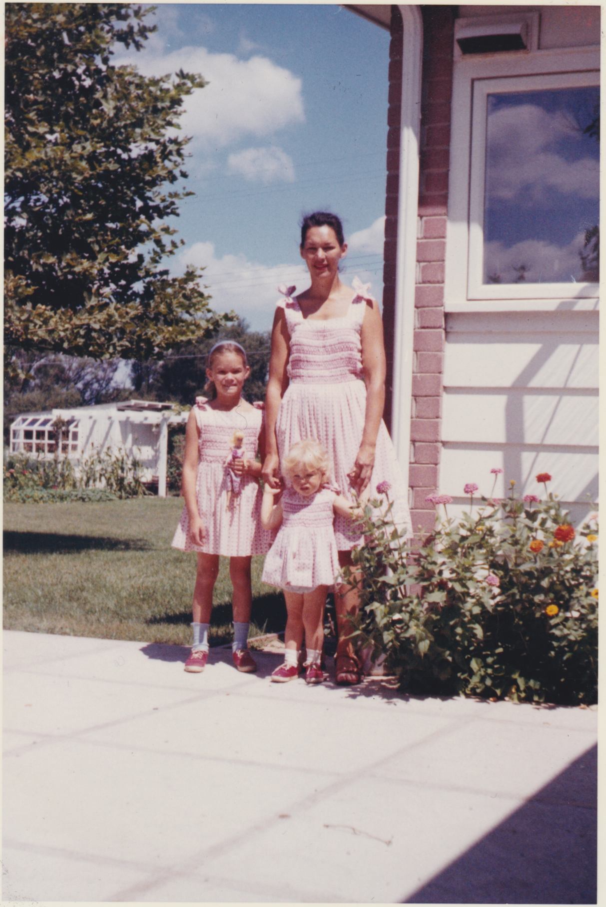

THIS IS A
KODACOLOR PRINT
Made by Kodak

AUGUST 1963 R . , ,

Summer 63

MAY • 63 •

Apr 63

Jul 63

A KODAK® PAPER

Jul 63

A KODAK® PAPER

STOP

Aug 63

Jan 64

Jun 64

Jana 64

Jun 64

Jun 64

D 9/64

July 64

D 9/64

Sep 13-64

9-12-64

D 9/64

359

Sep 12 - 64

KODAK PAPER

D 9 64

9-12-64

A KODAK® PAPER

11-2-64

KODAK® PAPER

11-2-64

11-2-64

Sep 64

A 669

Sep 64

KODAK PAPER

D 10 64

10-25-64

KODAK PAPER

D 10/64

1

10-25-64

A KODAK® PAPER

10-25-64

Oct 25, 1964

A KODAK® PAPER

10 64

10-25-64

KODAK PAPER

ATCO
33
EXCAVATING
GRADING
PAVING
CONTRACTORS
READING, PA.

10-25-64

ATCO
33
EXCAVATING
GRADING
PAVING
CONTRACTORS
READING, PA.
ATCO

10 64

10-25-64

ATCO
ATCO
33
CAVATING
RADING
PAVING
ONTRACTORS
EADING, PA.

Oct 25, 1964

KODAK PAPER

Michael Quigley

11-2-64

A KODAK® PAPER A KODAK® PAPER

11-2-64

11-2

Nov 2, 64

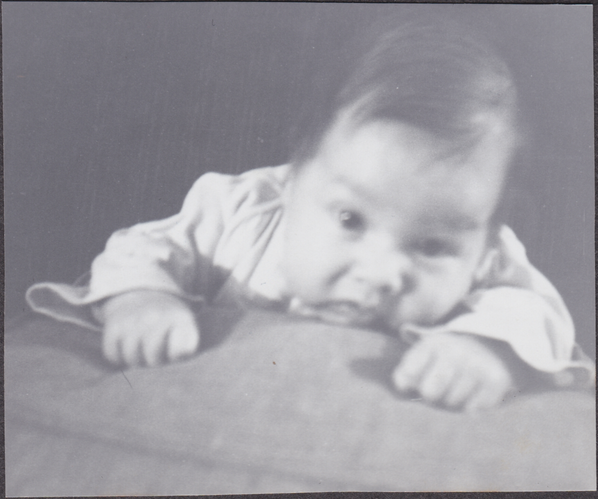

11-2-64

11-2-6

A KODAK® PAPER

11-2-64

June 1964

KODACHROME PRINT
Made by Kodak
DEC. 64 R

KODACHROME PRINT

Made by Kodak

DEC. 64 R

A KODAK® PAPER

KODACHROME PRINT

Made by Kodak

DEC. 64 R

A KODAK® PAPER

KODACHROME PRINT

Made by Kodak

DEC. 64 R

1

342

D 1/65

0

A KODAK® PAPER

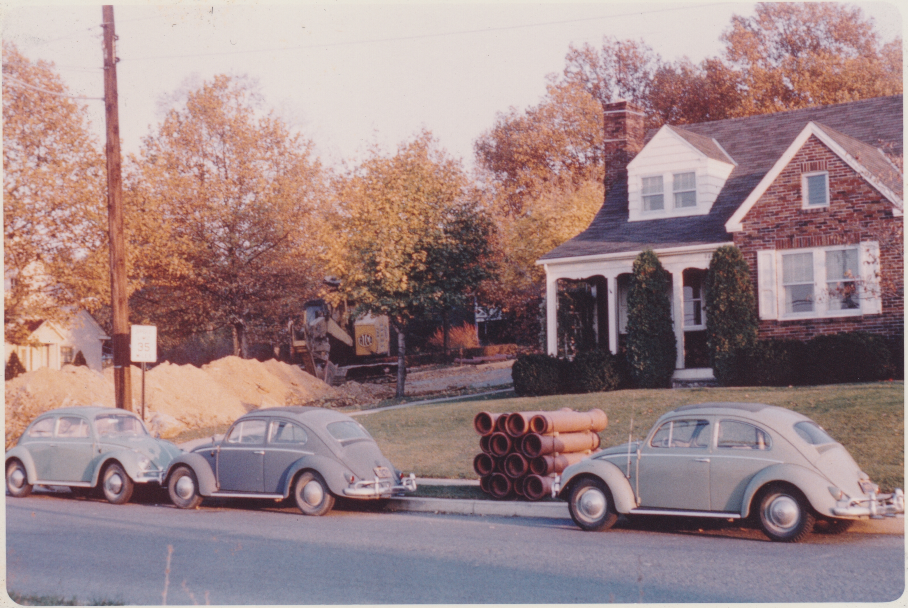
35

KODACHROME PRINT

Made by Kodak

DEC. 64 R

Feb 8, 1964

KODACHROME PRINT
Made by Kodak
OCT. 64R

Merry Christmas
Happy New Year

Dave and Sara Jane
David, Bradley, and Gregory

David - 4 yrs. Bradley - 2 yrs. 12-64

Dear Betsy and Mike,
How time flies!! I haven't forgotten you - thank you for the cute little terry robe! Am sure we'll all enjoy seeing Greg toddle around in it!

Mother tells me that Michael is such a good baby for you - and hope by Christmas it will be 8 to 8. for Greg, too! He sleeps 12-6 now and that's a record for any of our boys! Had 3 weeks of diarrhea which didn't help the schedule any.

We'll be home probably the Sun. after Christmas & will be there most of the week since Dave has 3 business trips he wants to make. So we'll have to get together and compare notes & boys!

Know yours will be a Happy & Merry Christmas with a new baby to love.

Love,
Sara Jane
Cranston
(Betsy's cousin)

Jeff

Jeff Cleland

Xmas 1964

THE HISTORY OF
AMERICAN
SAILING SHIPS
A History of
Orgies

Jan 65

K 4 0 5 2 4 3

D 1/65

A KODAK® PAPER

D 12/64

2

KODAK PAPER

KODAK PAPER

A KODAK® PAPER

KODAK PAPER

A KODAK® PAPER

KODAK PAPER

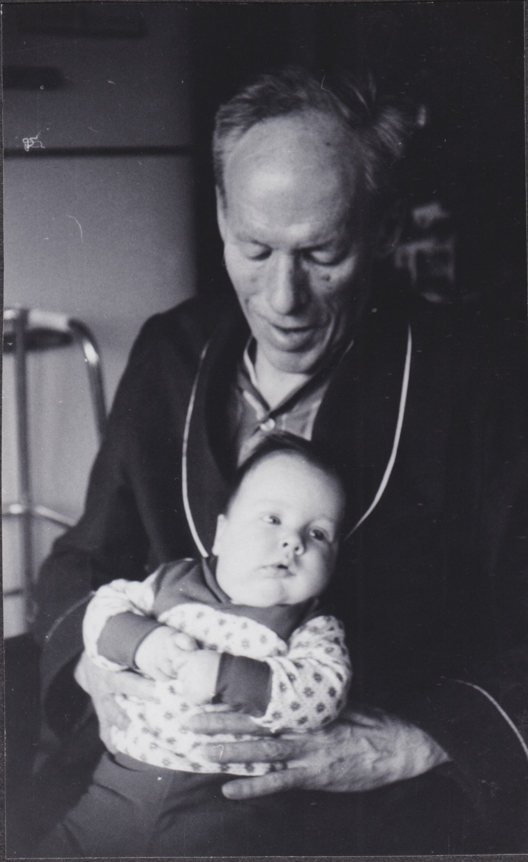

A KODAK® PAPER

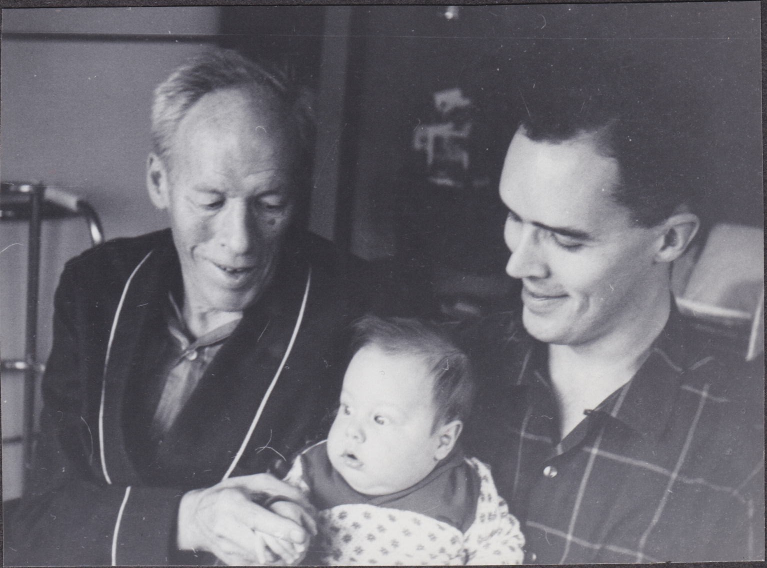

A KODAK® PAPER

A KODAK® PAPER

A KODAK® PAPER

A KODAK® PAPER

12

10

THIS IS A

KODACOLOR
ENLARGEMENT

Made by

Kodak

JULY 1960 - R

THIS IS A
KODACOLOR PRINT
Made by Kodak

JULY 1960 R

KO

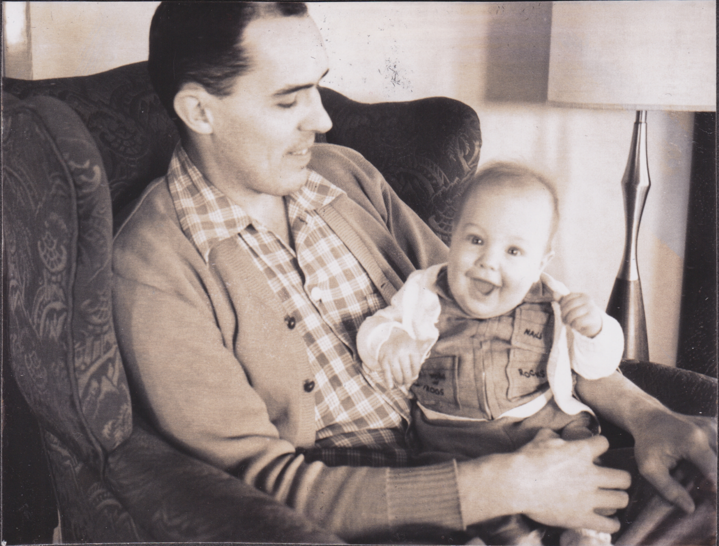
NAILS
ROCKS
FROGS

YUBA

IN MEMORIAM
CARL E. EVANKOVICH
CAPTAIN U.S.A.F.
DIED FEB. 23. 1962
FROM HIS CLASSMATES

A KODAK® PAPER

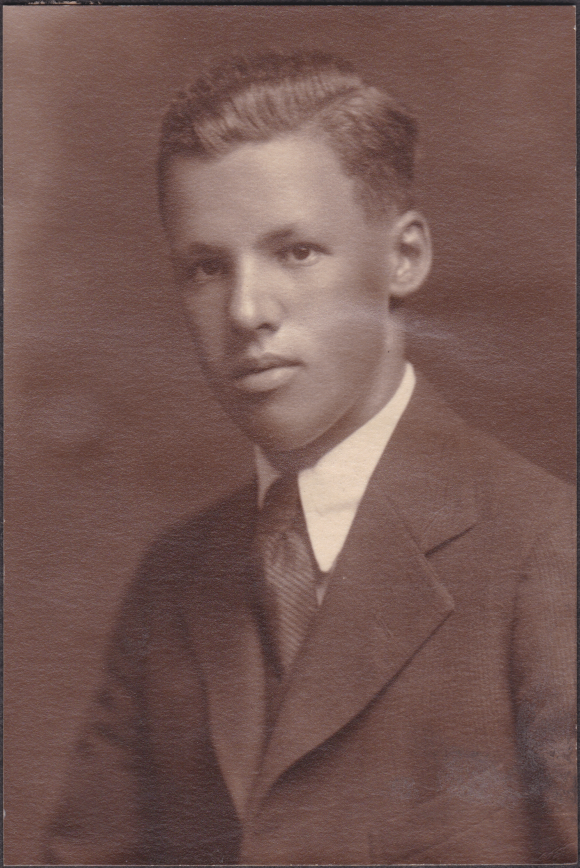

4

A502592

4
A502592

33
EXCAVATING
GRADING
PAVING
CONTRACTORS
READING, PA.
ATCO

A KODAK® PAPER

ATCO
ATCO
33
EXCAVATING
GRADING
PAVING
CONTRACTORS
READING, PA.
ATCO
CAUTION
ATCO CO. INC.

A KODAK® PAPER

ATCO
33
CONST ATCO CO. INC.

A KODAK® PAPER

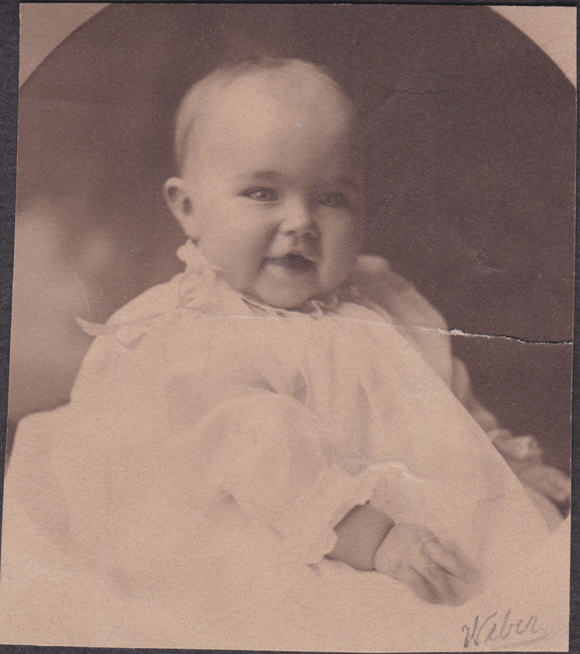
Weber

A KODAK® PAPER

A KODAK® PAPER
A KODAK® PAPER
A KODAK® PAPER
A KODAK® PAPER
A KODAK® PAPER

NAILS
ROCKS

A KODAK® PAPER

A KODAK® PAPER

A KODAK® PAPER

A KODAK® PAPER
A KODAK® PAPER

A KODAK® PAPER

ROCKS

A KODAK® PAPER

A KODAK® PAPER
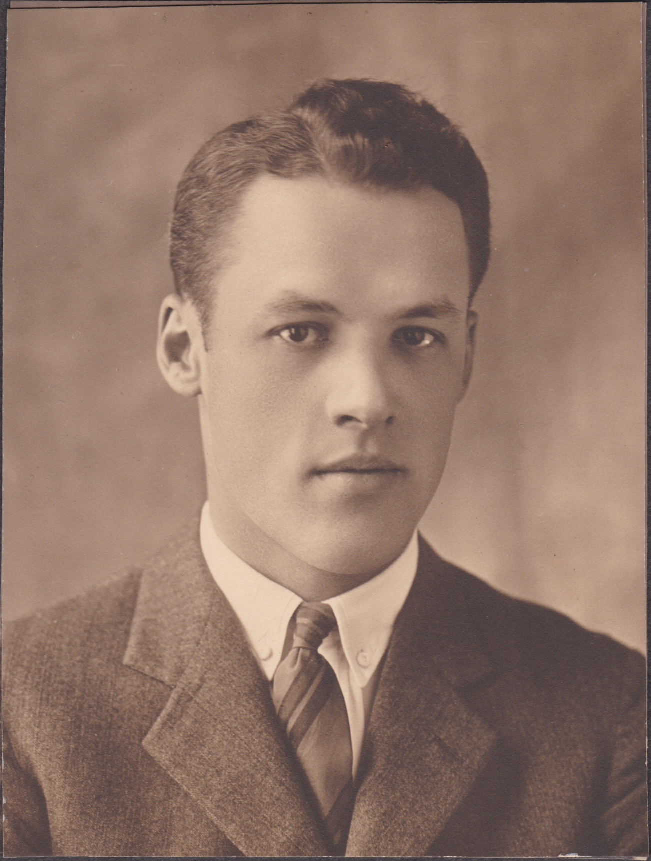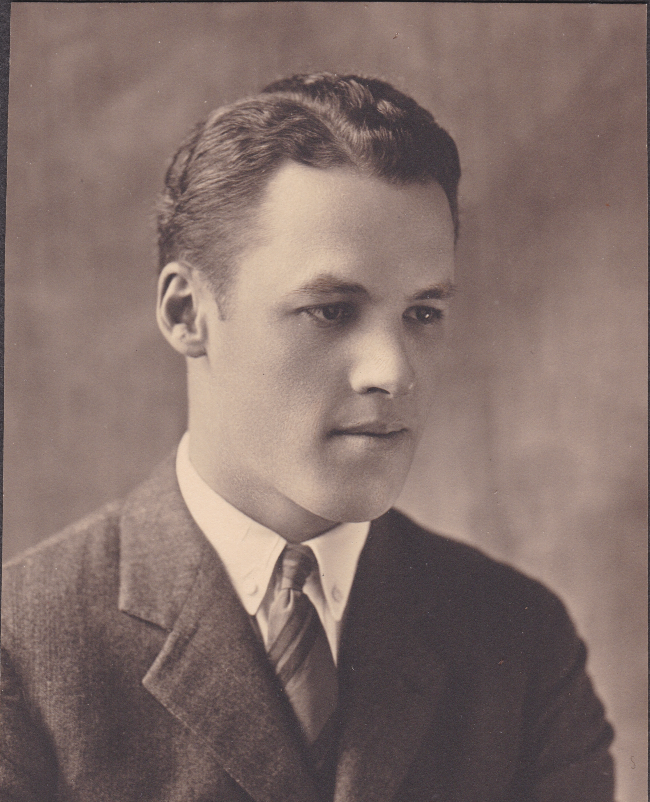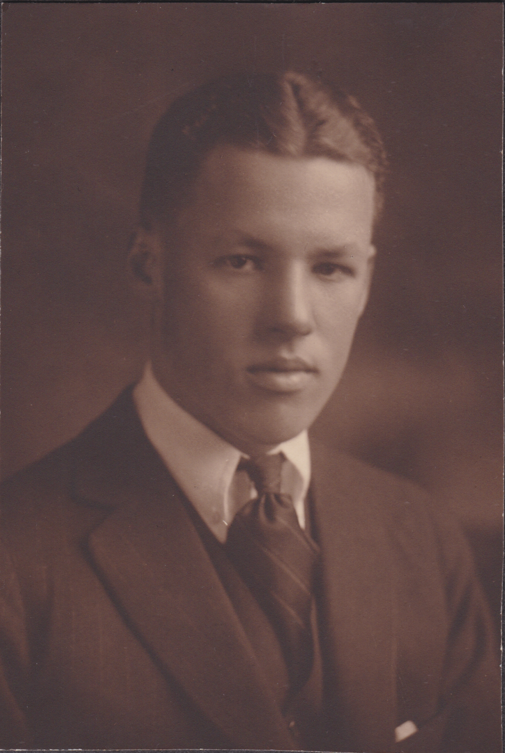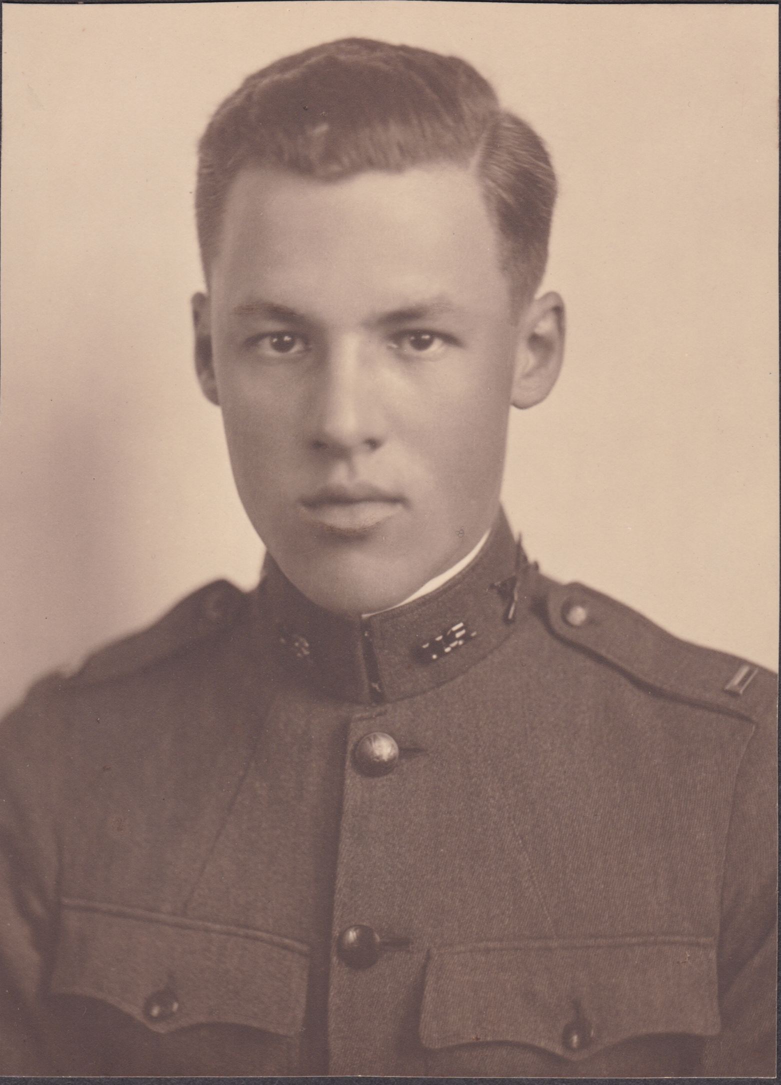
Bradford
Summer 1900